

Job Description

Position Title	Lecturer –Te Waharoa ki te Reo Adult Community Education (ACE Reo)	Team/ School:	School of Undergraduate Studies
Position Holder		Date	February 2023
Reports to	Programme Co-ordinator – Teaching & Learning	Location	Various
Agreed By (Please Sign)	Position Holder		
	Manager/Team Leader		Date
	HR Manager		Date

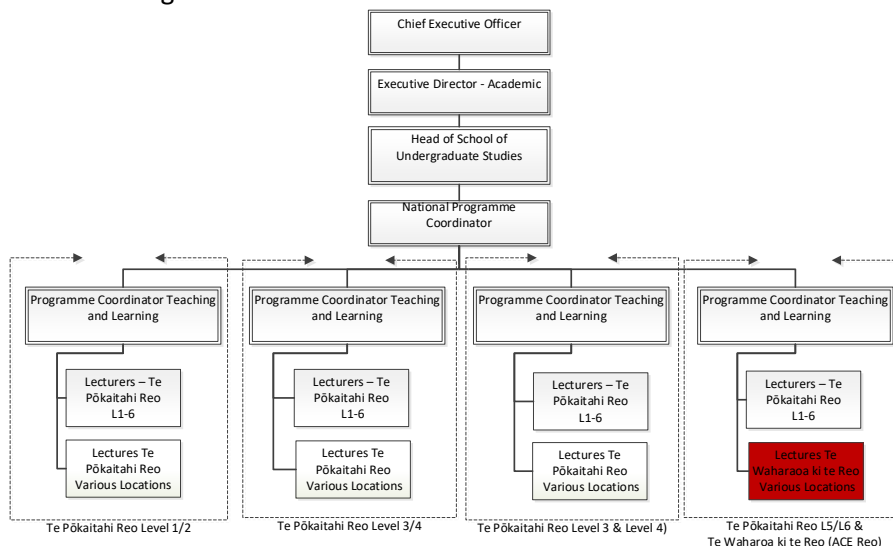

STATEMENT

The Wānanga:

- is firmly committed to the principle of equal opportunity for all and recognizes the need to give practical effect to such responsibilities both as an employer and as an educational provider.
- provides a supportive, safe and healthy environment which is conducive to quality teaching, research and community service.
- is committed to providing a workplace free from harassment.

PURPOSE OF POSITION

To deliver 1, 2, 3 or 4 x 20-week cohorts of Te Waharoa ki te Reo (Adult Community Education) programme, and to assist the School of Undergraduate Studies in meeting their strategic plan. This includes teaching, and other general academic and administrative work. A cohort = 0.25 FTE or 9.38 hours per week inclusive of 1 x 2.5 hour scheduled weekly class.

DIMENSIONS AND AUTHORITY

Staff *None*

Financial: *Nil*

RELATIONSHIPS

Internal:

- Head of School Undergraduate Studies
- National Programme Coordinator
- Programme Coordinator Teaching & Learning
- Other staff and management
- Site Manager Tamaki Makaurau/Te Tai Tokerau
- Students/Tauira

External:

- Iwi and hapū
- Community and/or Business organisations

KEY RESULTS AREAS

You will be expected to teach between 1 and 4 x 20 week cohorts of Te Waharoa ki te Reo (ACE Reo) programmes in a semester.

The role of Lecturer encompasses the following major functions or Key Result Areas:

1. Teaching
2. Administration
3. Team and personal effectiveness
4. Effective Communication and client focus
5. General requirements of all Wānanga employees

Key Result Areas What am I meant to do?	How do I know I'm successful?
KRA 1: Teaching <ul style="list-style-type: none">• Deliver to our students enrolled on our programme education of the highest quality.• The outcomes of courses taught exceeds the performance requirements of NZQA/Te Whare Wānanga o Awanuiārangi Academic Board and/or other accreditation agencies• Provide tutorial support to students enrolled on agreed Wānanga programmes distant from the main campus as required.• Adopt and utilise the eWānanga Online Learning system for delivery and delivery support of programmes.	<ul style="list-style-type: none">• Students able to demonstrate a high level of knowledge and skills consistent with the course outlines.• Determined outcomes of the course/programme exceeded. Students follow a coherent learning programme evidenced by.<ul style="list-style-type: none">• Timetabled lesson plans• Quality resources• Students receive regular positive feedback on their progress.• Students have access to tutorial support and assistance with online and distance learning.

<ul style="list-style-type: none"> • Promote and teach the Te Reo Māori programmes of Awanuiārangi throughout New Zealand as required. • Assist with recruiting students to all and any Wānanga programmes as may be required from time to time. • Demonstrate a commitment to te reo Māori, āhuatanga Māori me ngā tikanga Māori. • Provide professional guidance to students on-campus, off-site locations, at noho marae and on field trips. • Remain current in the use of the technology in education, teaching and learning knowledge and current learning practices. Contribute to and practice the dissemination of such knowledge within the programmes • Complete programme administration according to Wānanga policies and guidelines. 	<ul style="list-style-type: none"> • Assist the marketing department to promote the programme as required by manager. • Participate in such activities. Evidenced by desk diaries, workbooks, and meeting minutes. Agreed outcomes achieved. • Courses will reflect the best research and exemplary practices. • Professional and development outcomes. • Positive student evaluations. • Administration tasks completed within timeframes and in accordance with guidelines.
KRA 2: Administration <ul style="list-style-type: none"> • Participate in and contribute to the administrative processes in the Wānanga. • Undertake particular tasks and responsibilities to maintain the effective and efficient administration of the Institute and Schools whose programmes we deliver. 	<ul style="list-style-type: none"> • Attendance at team, site, School, Programme, Academic Committee and Wānanga meetings, involvement in policymaking and implementation of policy as required by manager. Evidenced by meeting minutes. • Maintain time frames for the efficient administrative management of the programme(s) as evidenced by written communications.
KRA 3: Team and Personal Effectiveness <ul style="list-style-type: none"> • Provides support to team members. • Continual updates own knowledge and skills relating to technology, administrative systems and other related to the position. 	<ul style="list-style-type: none"> • Team are supported as required. • Feedback evidences good communication fostered with the team and other staff members. • Professional development and training are undertaken as required.
KRA 4: Effective Communication and client focus <ul style="list-style-type: none"> • Develop effective relationships with stakeholders, clients and external agencies through provision of information and development of effective communication channels in order to influence quality thinking internally and externally, advocate across stakeholder organisations, work with agencies and other external organisations to contribute to the Quality Improvement way of working. 	<ul style="list-style-type: none"> • Effective relationships are built and maintained with stakeholders. • Effective communication with stakeholders. • A strong customer focus in maintained.

KRA 5: General Requirements of all Wānanga Employees

- Possess a student-centric work ethic. Actively seek to provide the best possible service to our students;
- Promote the Wānanga as a positive and dynamic learning environment;
- Commit to providing quality education;
- Strive for high student retention and success;
- Be culturally aware;
- Participate in the Wānanga appraisal process;
- Improve and develop yourself through training and professional development opportunities;
- Meet your obligations under the Health and Safety at Work Act 2015 by;
 - Being responsible for maintaining a safe and healthy workplace
 - Following health and safety rules, policies and procedures,
 - Reporting accidents, injuries and unsafe equipment, practices or conditions
 - Taking reasonable care to look after your own health and safety at work, your fitness for work, and the health and safety of others;
- Under the Public Records Act 2005, everyone working within Te Whare Wānanga o Awanuiārangi is responsible for creating and maintaining full and accurate records of the activities of the organisation, carried out within established records management guidelines;
- Undertake any other key duties as agreed with your Manager.

The responsibilities and expectations outlined in this job description may after consultation vary from time to time according to the needs of the Team, and the clients of Wānanga. Instructions for any variances will be communicated by the Manager.

Person Specification

Technical/Professional Qualification	
Essential	Desirable
<ul style="list-style-type: none">• A minimum of a diploma in Te Reo Māori.• A teaching qualification.• A current, unrestricted private motor vehicle licence.	<ul style="list-style-type: none">• A relevant bachelor's degree.• An adult teaching qualification.
Experience	
<ul style="list-style-type: none">• Experience teaching Te Reo Māori to adults.• Experience in delivery of the prescribed courses and programmes e.g. Adult Community Education or entry level studies in Te Reo Māori.• Online delivery experience.• Te Reo Māori skills to at least an intermediate level and a practicing knowledge of Tikanga Māori.• Knowledge of local iwi dialects.• Networks with marae, iwi, community groups in the relevant region.	<ul style="list-style-type: none">• Tertiary teaching experience.• Te Reo Māori fluency.

Competencies	Looks Like
Values Alignment Aligning personal values with organisational values. Modelling commitment to organisational values. Identifying and committing to personal goals, aspirations, and values, and integrates these into practice.	<ul style="list-style-type: none"> • Examines and clarifies personal values and behaviours • Communicates and models organisational values • Uses organisational values in decision-making • Manages own personal development and learning.
Tauira/Customer Service Proactively develops student/customer relationships by making efforts to listen to and understand the tauira/customer (both internal and external); anticipating and providing solutions to tauira/customer needs; giving high priority to tauira/customer satisfaction.	<ul style="list-style-type: none"> • Focuses on tauira/customer needs and meets or exceeds their requirements • Clarifies tauira/customer needs • Confirms satisfaction • Listens and empathises • Develops approaches that provide total solutions for tauira/customers
Work Standards Setting high goals or standards of performance for self and organisation; being dissatisfied with average performance; self-imposing standards of excellence rather than having standards imposed by others	<ul style="list-style-type: none"> • Sets high performance standards • Emphasises high standards to others • Shows pride when standards are met • Shows dissatisfaction with substandard performance
Attention to Detail Accomplishing tasks through concern for all areas involved, no matter how small; showing concern for all aspects of the job; accurately checking processes and tasks; maintaining watchfulness over a period of time.	<ul style="list-style-type: none"> • Clarifies details of tasks • Completes all details • Checks outputs for accuracy and completeness • Follows established procedures • Maintain checklist to cover details
Results Orientation Establishing a course of action individually or with a team to accomplish specific goals which are challenging and beyond current expectations. Working with team members to plan their assignments and appropriate allocation of resources. Establishing procedures to analyse and monitor the results of delegations, assignments or projects.	<ul style="list-style-type: none"> • Sets clear, challenging accountabilities and performance objectives and measure the results • Commits to action individually, or in the team
Technical/Professional Knowledge Having achieved a satisfactory level of technical and professional skill or knowledge in position-related areas; keeping abreast of current developments and trends in area of expertise.	<ul style="list-style-type: none"> • Understands technical terminology and developments • Knows how to apply a technical skill or procedure • Knows when to apply a technical skill or procedure • Performs complex tasks in area of expertise.
Teamwork/Collaboration Building and participating in effective teams to accomplish organisational goals. Understanding the importance of collaboration and shared values in creating a high-performance environment. Understanding teams are to drive for better results and enhanced performance; teamwork is as important as teams.	<ul style="list-style-type: none"> • Contributes to team development, shares ideas and achievement of results • Clarifies roles and responsibilities, and priorities • Looks to help others • Supports team decisions and shares accountability within the team. • Works co-operatively and exchanges information freely

TE WHARE WĀNANGA O AWANUIĀRANGI - VISION, MISSION AND VALUES;

VISION

Rukuhia te Mātauranga ki tōna hōhonutanga me tona whānuitanga. Whakakīia ngā kete a ngā uri o Awanuiārangī me te iwi Māori whānui ki ngā taonga tuku iho, ki te hōhonutanga me te whānuitanga o te mātauranga kia tū tangata ai rātou i ngā rā e tū mai nei.

Pursue knowledge to the greatest depths and its broadest horizons. To empower the descendants of Awanuiārangī and all Māori to claim and develop their cultural heritage and to broaden and enhance their knowledge base so as to be able to face with confidence and dignity the challenges of the future.

MISSION

Ū tonu mātou ki te whai ki te rapu i te hōhonutanga o te mātauranga kākanorua o Aotearoa, kia taea ai te kī, ko wai anō tātou, me te mōhio ko wai tātou, kia mōhio ai nō hea tātou, me pēhea hoki tātou e anga whakamua.

Parau ana tēnei ara whaingā, hei whakapūmau anō i te tino rangatiratanga, hei taketake ai te ihomatua Māori me ōna tikanga kia ōrite ai te matū ki ngā mātauranga kē.

Koia rā ka tū pākari ai, tū kotahi ai hoki me ngā iwi o te ao tūroa. Koia nei te ia o te moemoeā me ngā tūmanako o Te Whare Wānanga o Awanuiārangī.

Haere mai... Me haere tahi tāua.

We commit ourselves to explore and define the depths of knowledge in Aotearoa, to enable us to re-enrich ourselves, to know who we are, to know where we came from and to claim our place in the future.

We take this journey of discovery, of reclamation of sovereignty, establishing the equality of Māori intellectual tradition alongside the knowledge base of others.

Thus, we can stand proudly together with all people of the world. This is in part the dream and vision of Te Whare Wānanga o Awanuiārangī.

VALUES

Manaakitanga: To respect and care for students, our manuhiri, our communities and each other.

Whanaungatanga: To value all relationships and the kinship connections with our students, our communities and each other.

Kaitiakitanga: To ensure the ongoing sustainability of our organization and to protect and support the unique obligations we have to Ngāti Awa, Mataatua and wider whanau, hapu and marae.

Pūmautanga: To commit to excellence and continuous improvement in everything we do.

Tumu whakaara: To inspire and ethically lead through example and outstanding practice.

BACKGROUND

Te Whare Wānanga o Awanuiārangi is a vibrant and exciting tertiary education institution providing a dynamic learning environment where students can discover their own potential for educational success.

Our programmes are designed to ensure academic excellence – we are benchmarking our programmes against those of other institutions and lifting the bar on standards. As we lift our research capacity, ongoing programme re-development will be informed by best practice.

As a Wānanga, Te Whare Wānanga o Awanuiārangi is charged with delivering tertiary programmes grounded in Kaupapa Māori and Āhuatanga Māori. This means that Māori knowledge and practices are central components to the academic programmes, engagement in PLD projects, teaching delivery and student experiences.

Tikanga Māori and Te Reo Māori are central to the way in which we operate and are reflected across Te Whare Wānanga o Awanuiārangi in our programmes and practices. While some of our programmes have a high level of Māori language emphasis, others are designed to support new and emerging language learners.

Te Whare Wānanga o Awanuiārangi further provides programmes that are portable and transferable both nationally and internationally. Therefore, it is important that we explore and integrate the World view of both Māori and other indigenous peoples and engage in and critique the world views of others.

Transformative approaches to educational achievement are a cornerstone of our broad and unique programme offerings, as we focus on providing an education that will encourage and support community development and growth, enable educational portability for our students both within Te Whare Wānanga o Awanuiārangi and the wider tertiary sector. Te Whare Wānanga o Awanuiārangi provides educational opportunities to all Māori, New Zealanders and indigenous students through campuses based in Whakatāne, Auckland (Tāmaki) and Northland (Te Tai Tokerau), as well as marae centred programs across Aotearoa.

Operations are based at three locations – Whakatāne, Tāmaki Makaurau (*Auckland*) and Whangarei. We also deliver on marae across the Te Ika a Maui (*North Island*).

School of Undergraduate Studies

The School of Undergraduate Studies develops and maintains:

- Programmes for educators who through critical discourse will promote and enhance current and future student learning potential
- Research programmes that enhance Māori knowledge, resources, capability and capacity in the business and management.
- Leading edge capability in educational delivery systems and learning design.
- An integrated set of timely and appropriate programmes online.
- Regional, national and international alliances to enhance our learning and research.